

# Universal Login Manager

Designed for small and medium sized businesses, the Universal Login Manager provides a simple way for users to identify themselves and have a personalized experience at the device. It also enables IT department to track printing and copying usage, all without requiring a server.



## Multiple Login Modes

■ The imageRUNNER ADVANCE can be locked to ensure that only authorized people can access the device. Users can authenticate at the device by selecting their photo or by entering their username and password. The most convenient method, however, is by simply swiping their ID badge on the embedded card reader. The MiCard PLUS card reader supports over 35 different proximity technologies and can read any two card types simultaneously.

## Serverless Design

■ The Universal Login Manager allows users to be authenticated directly on the device or via an Active Directory Server. When running in serverless mode, the administrator can create user accounts and set access permissions by using the web server on the device itself. This device based authentication information can then be shared across multiple devices. Alternatively, each device can be connected to a central Active Directory Server which hosts the authentication data.

## Upgrade To uniFLOW

■ While the Universal Login Manager provides the simple security and tracking functionality required by small and medium businesses, many customers may need to go beyond this as their requirements change or their company grows. The Universal Login Manager can be simply upgraded to the full uniFLOW platform providing mobile printing and secure printing for any make or model of printer, advanced security, scanning workflows and a full automated statistics and reporting suite.



## Customizable Login Screen

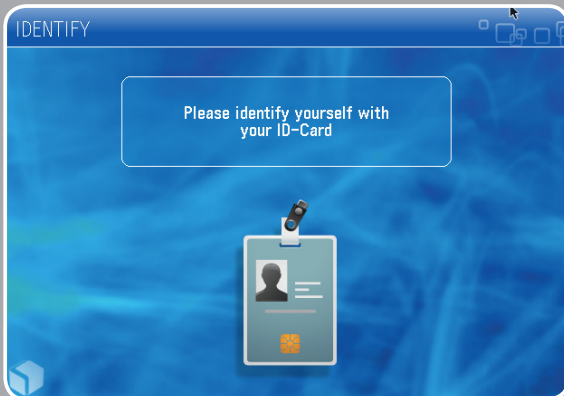

## Access Control

■ Many organizations want to be able to restrict certain device features to certain users or groups. The Universal Login Manager allows the administrator to restrict functionality such as color copying or sending emails to authorized users. Each device can be configured separately, allowing the administrator complete flexibility, for example, to restrict color copying for normal users to only the device outside the CEO's office while allowing managers to copy in color anywhere.

## Simple Tracking Report

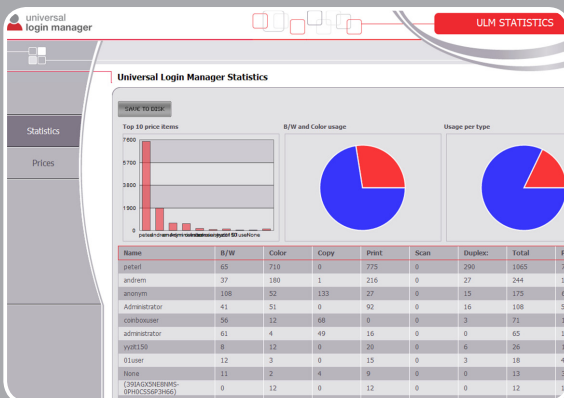

## Simple Tracking

■ Before organizations can look to reduce costs, they have to know what those costs are and how they are being created. The Universal Login Manager includes a tracking tool, allowing organizations to obtain a simple overview of usage per user or department. The tracking tool shows data from multiple devices in a single consolidated report and this information can be exported as a CSV file for further analysis in Microsoft Excel.

## Administration Screen

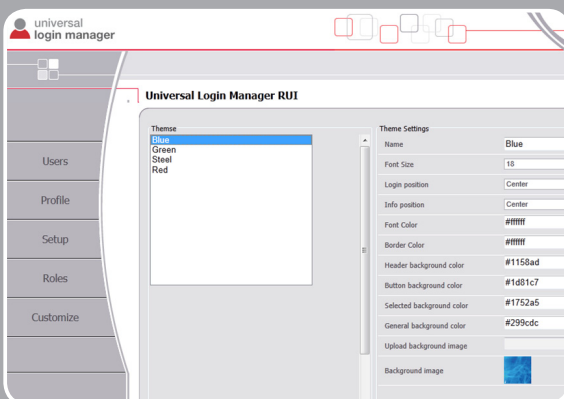

## Sharing Login Details

■ imageRUNNER ADVANCE devices can have extra functionality and services installed through the Canon MEAP interface. The Universal Login Manager passes the user's login credentials through to other MEAP applets installed on the device, as well as the standard device functionality to ensure the user experience is as smooth as possible. The sharing of login information allows users to see their own secure print queue or scan a document to their personal folder.

